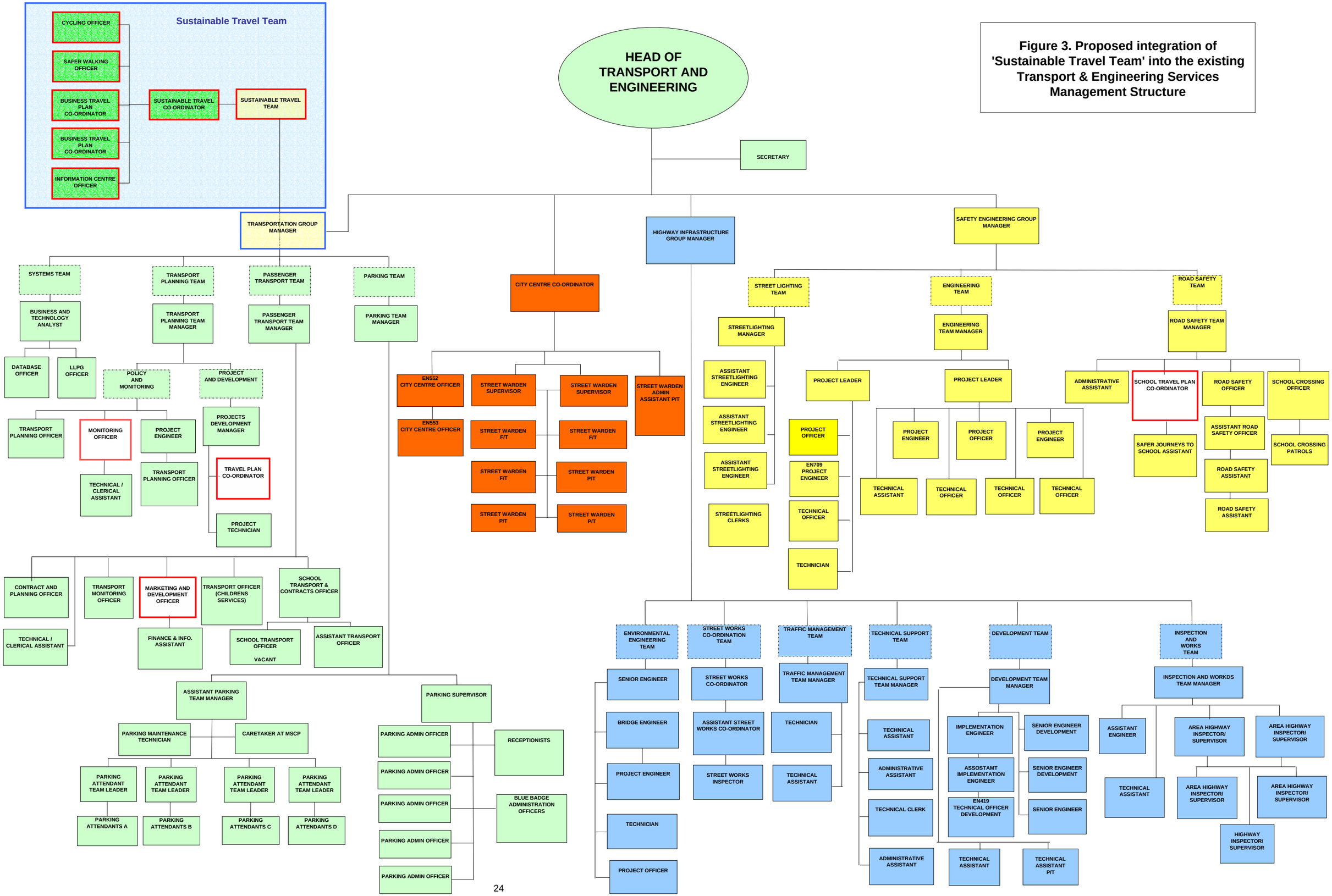Figure 3. Proposed integration of 'Sustainable Travel Team' into the existing Transport & Engineering Services Management Structure