

KEY

PLEASE NOTE THAT THE COLOURS SHOWN ON THIS PLAN ARE INDICATIVE ONLY AND AREA NOT NECESSARILY REPRESENTATIVE OF THE COLOURS OF THE MATERIALS TO BE USED

- FOOTWAY SURFACING
- CARRIAGEWAY SURFACING
- GRASS AREA
- BLACK COLOURED TRAFFIC CALMING FEATURE
- BUFF COLOURED ANTI-SKID SURFACE

SAFETY, HEALTH AND ENVIRONMENTAL INFORMATION

IN ADDITION TO THE HAZARDS/RISKS NORMALLY ASSOCIATED WITH THE TYPES OF WORK DETAILED ON THIS DRAWING, NOTE THE FOLLOWING SIGNIFICANT RESIDUAL RISKS

CONSTRUCTION	MAINTENANCE/CLEANING	USE	DECOMMISSIONING/DEMOLITION
NONE	NONE	NONE	NONE

Stat	Rev	Purpose of Issue	Date	Au
P	A	FOR CONSULTATION	16/01/09	T

Rev	Description	By	Date	Chk'd	Au
A	FIRST ISSUE	CET	16/01/09	RC	T

Rev	Description	By	Date	Chk'd	Au
A	FIRST ISSUE	CET	16/01/09	RC	T

Atkins Limited
 Consulting Engineers,
 Broadoak, Southgate Park
 Bakewell Road, Orton Southgate
 Peterborough, Cambridgeshire,
 England, PE2 6YS
 Tel: (01733) 366900
 Fax: (01733) 366999
 www.atkinsglobal.com

Client
PETERBOROUGH CITY COUNCIL

Project
A1073 TRAFFIC MITIGATION

Title
**POST OFFICE AREA
 OPTION 1A - ADDITIONAL LOADING AREA**

Sheet Size	Original Scale	Designed/Drawn	Checked	Authorised
A3	NTS	CET	RC	TW
Status	Drawing Number	Date	Date	Date
P	5063605/HW/CP/123	16/01/09	16/01/09	16/01/09

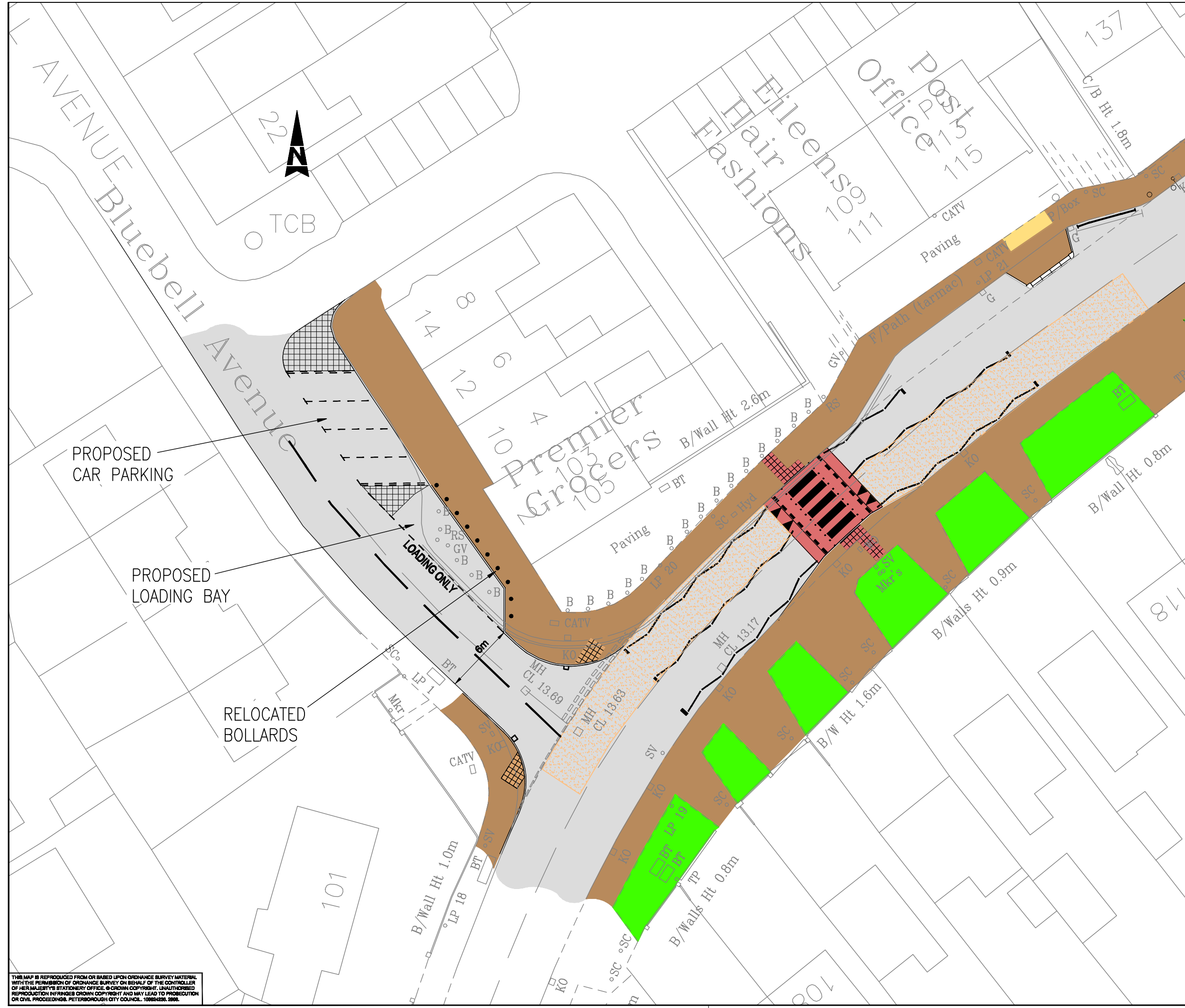

THIS MAP IS REPRODUCED FROM OR BASED UPON ORDNANCE SURVEY MATERIAL. WITH THE PERMISSION OF ORDNANCE SURVEY ON BEHALF OF THE CONTROLLER OF HER MAJESTY'S STATIONERY OFFICE. © CROWN COPYRIGHT. UNAUTHORISED REPRODUCTION INFRINGES CROWN COPYRIGHT AND MAY LEAD TO PROSECUTION OR CIVIL PROCEEDINGS. PETERBOROUGH CITY COUNCIL, 10994298, 2006.

Date: Jan 16, 2009 - 9:44am
 Plotted by: sim005